

NOTES:

I. THIS PLAT COMPILED FROM PLAT PREPARED FOR RETAIL PLANNING CORP. DATED 4-10-74 BY ENWRIGHT ASSOCIATES. NO FIELD SURVEY WAS MADE ON THE DATE SHOWN BELOW.

FILED
GREENVILLE CO. S.C.
MAR 7 3 53 PM '75
JUNIOR SURVEYOR
R.J.C.

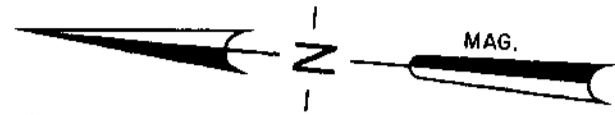

LEGEND
I.P.O. = OLD IRON PIN
I.R.N. = NEW IRON PIN
C.M. = CONCRETE R/W MARKER
C.L. = CENTER LINE
R/W = RIGHT-OF-WAY

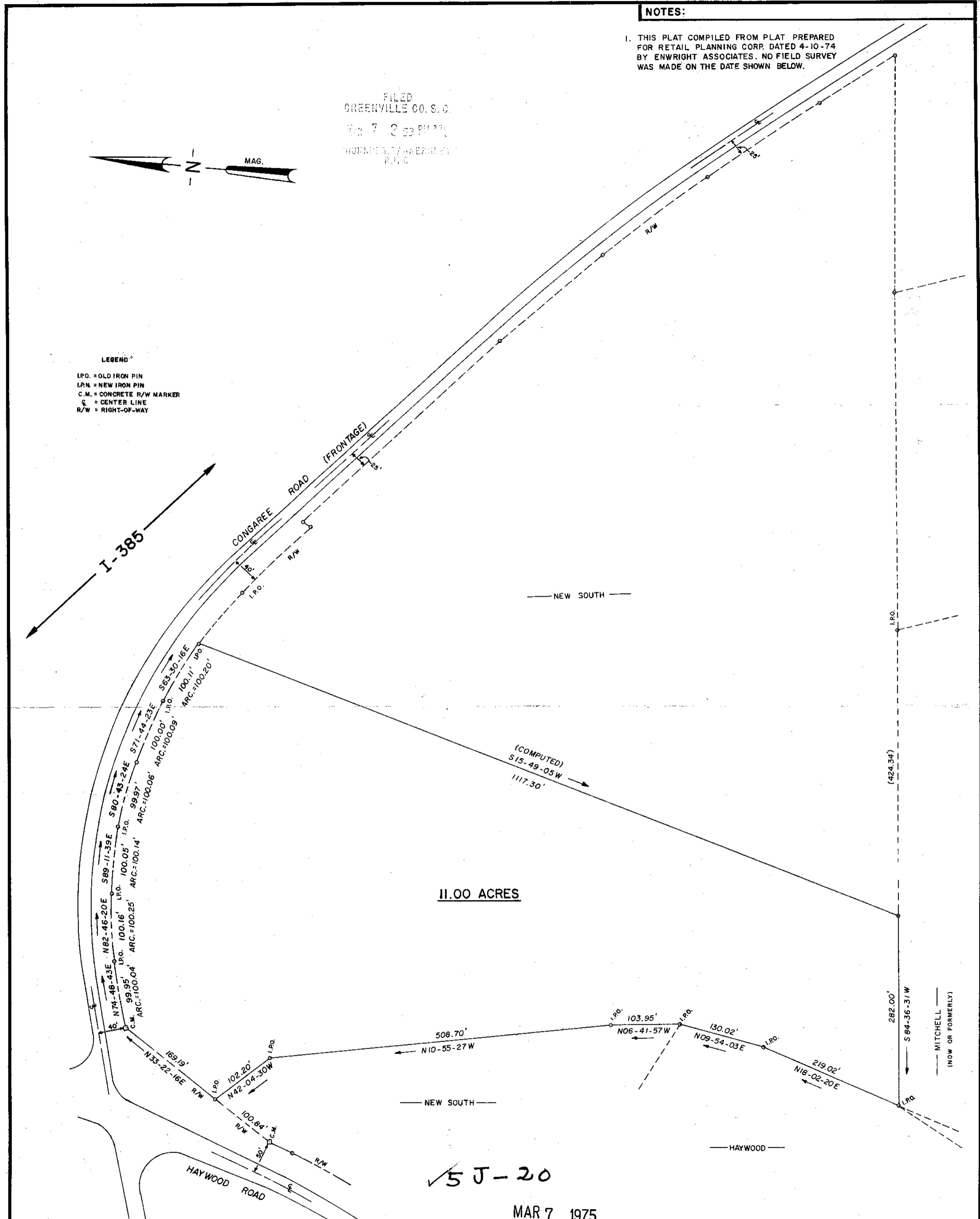

11.00 ACRES

5J-20

MAR 7 1975

| | | | | |
|----------|--------|-----|--------------|------|
| ◇ | | | | |
| ◇ | | | | |
| ◇ | | | | |
| ◇ | | | | |
| ○ | 1/2/75 | CES | FOR APPROVAL | FEB |
| REV. | DATE | BY | DESCRIPTION | APP. |
| REVISION | | | | |

SOUTH CAROLINA REGISTERED LAND SURVEYOR
R. J. C. 4088
SEAL

enwright associates, inc.
engineers planners surveyors
GREENVILLE, SOUTH CAROLINA

PROPERTY OF **20727**
NEW SOUTH DEVELOPMENT COMPANY
LOCATED AT I-385 & HAYWOOD ROAD
GREENVILLE CO., S.C.

| | | | | |
|------------------------|-------------------|-------------------------|------|---------|
| CES DRAWN 1/2/75 | DESIGN 1"=100' | FEB CHECK 75501-2 | FILE | RETIRED |
|------------------------|-------------------|-------------------------|------|---------|

RECORDING FEE
PAID \$ 3.00